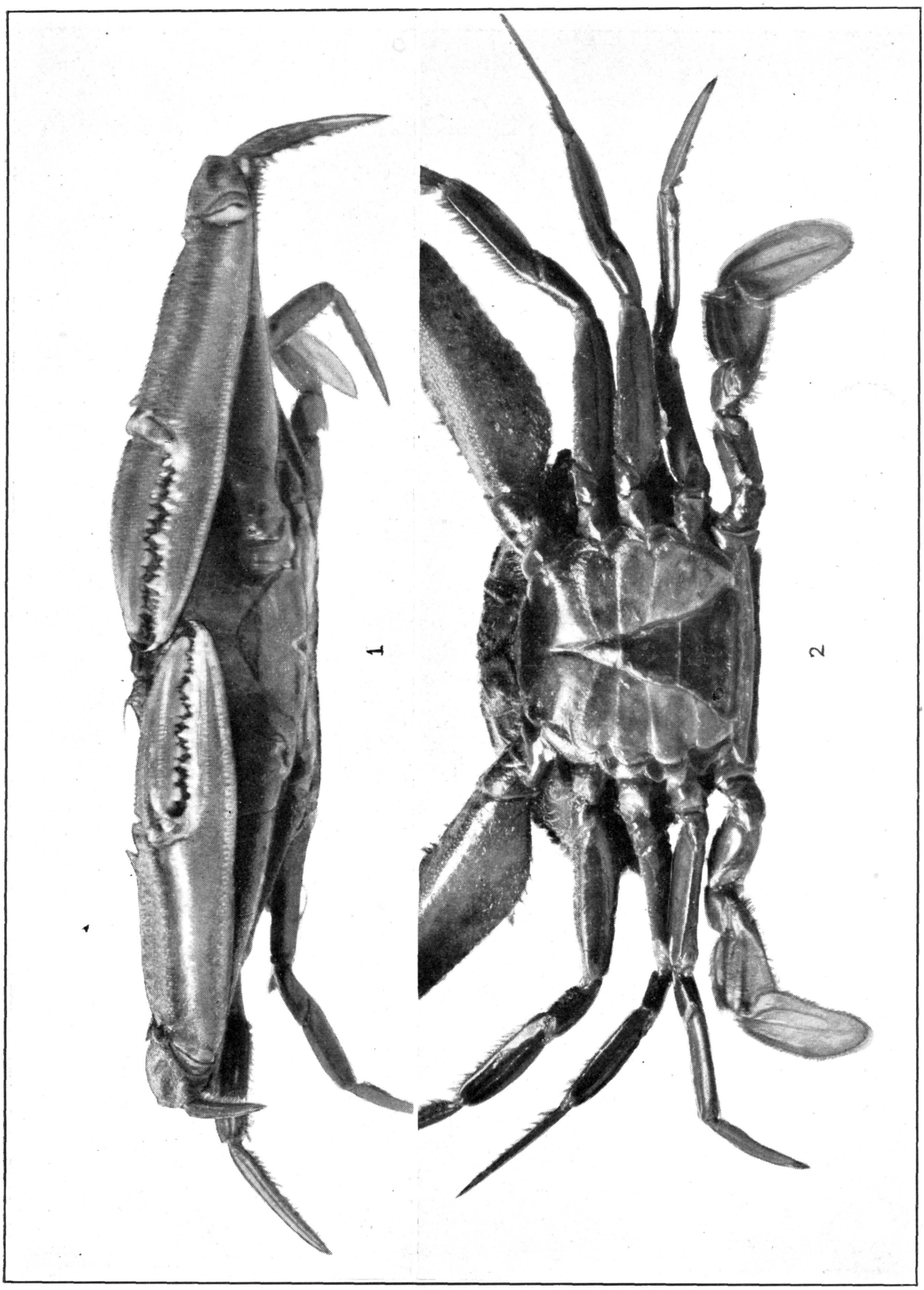

PORTUNUS (ACHELOUS) AFFINIS (P. 80)

FOR EXPLANATION OF PLATE SEE PAGE 568.

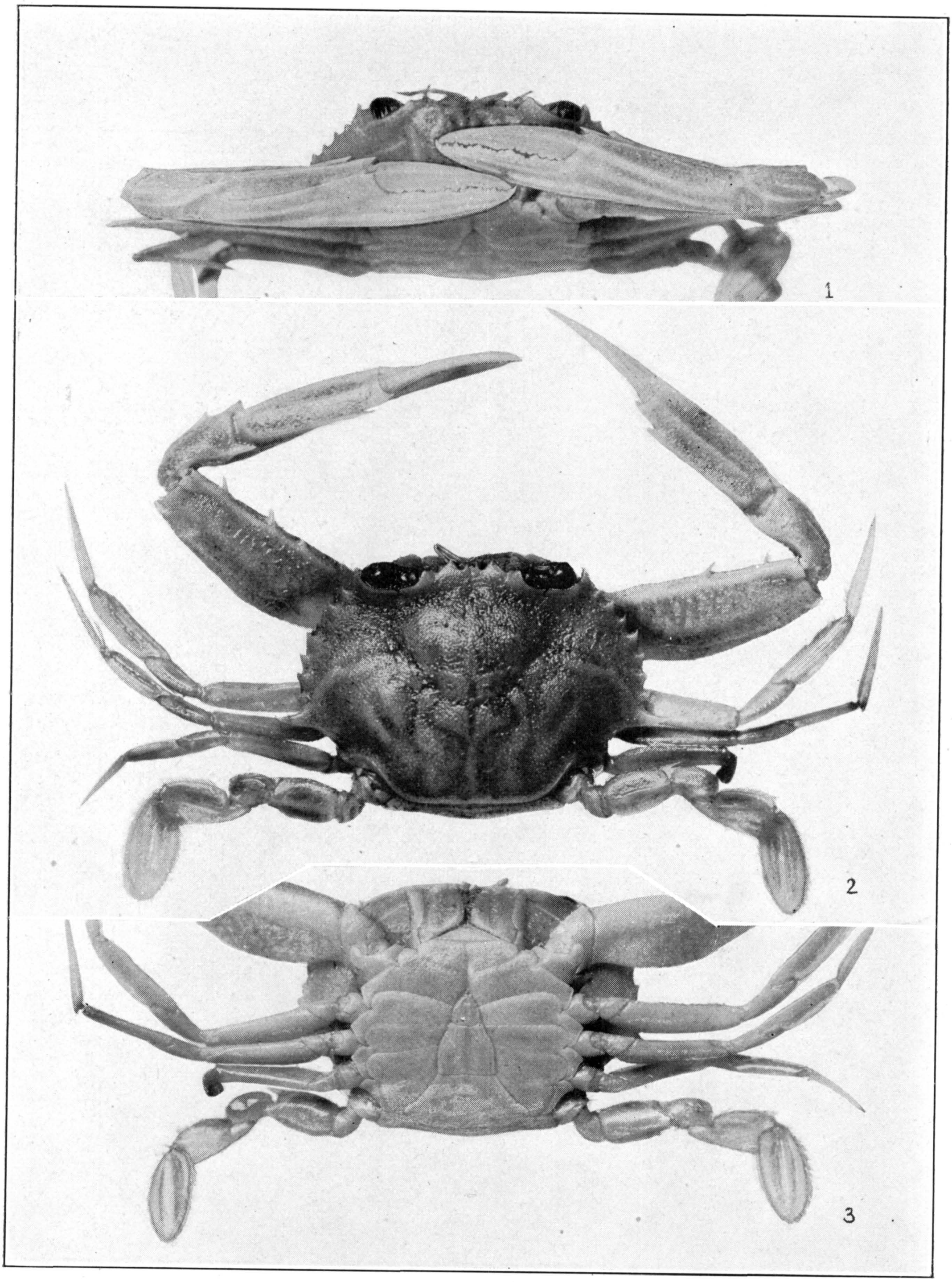

PORTUNUS (ACHELOUS) FLORIDANUS (P. 82)

FOR EXPLANATION OF PLATE SEE PAGE 568

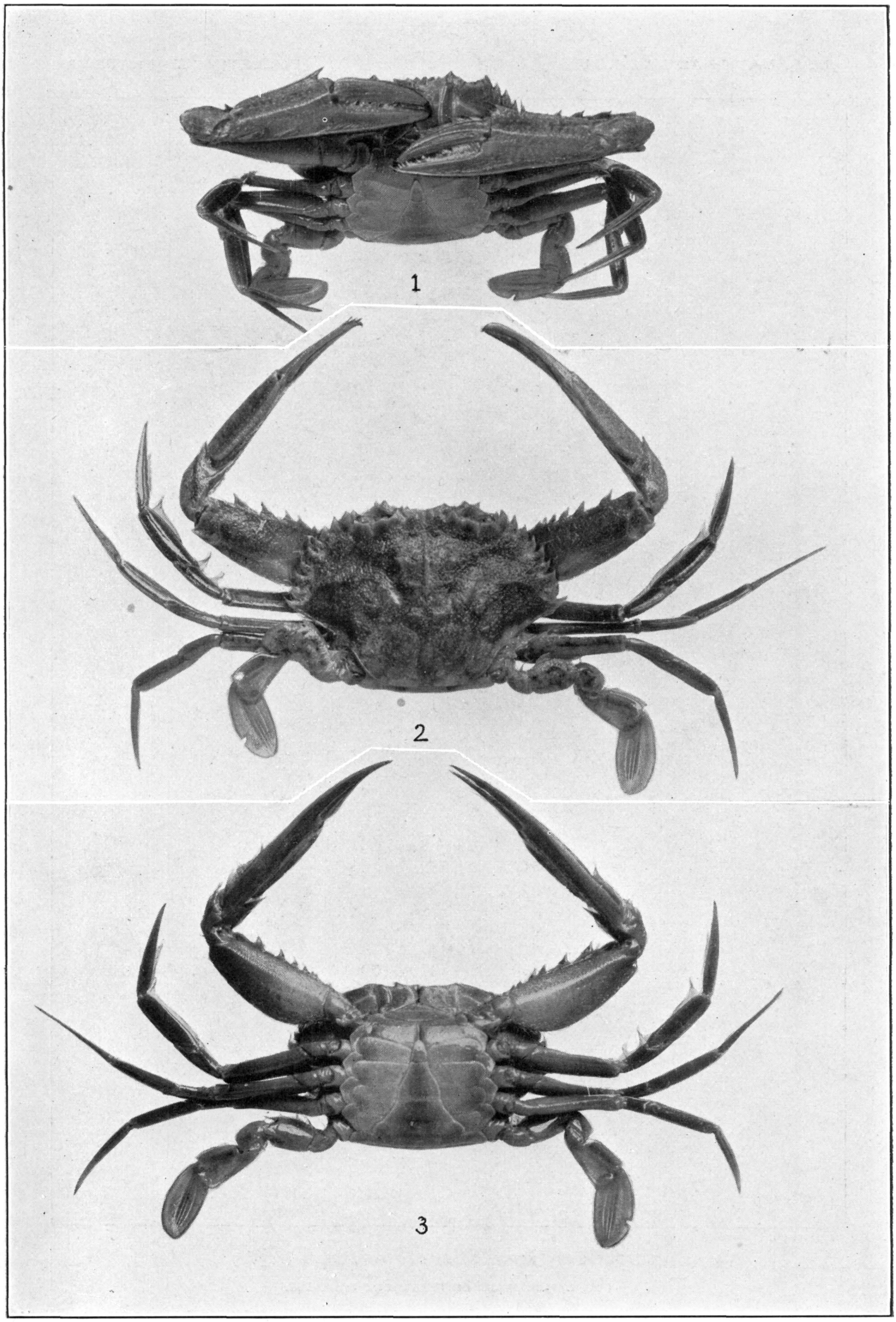

PORTUNUS (ACHELOUS) DEPRESSIFRONS (P. 84)

FOR EXPLANATION OF PLATE SEE PAGE 568.

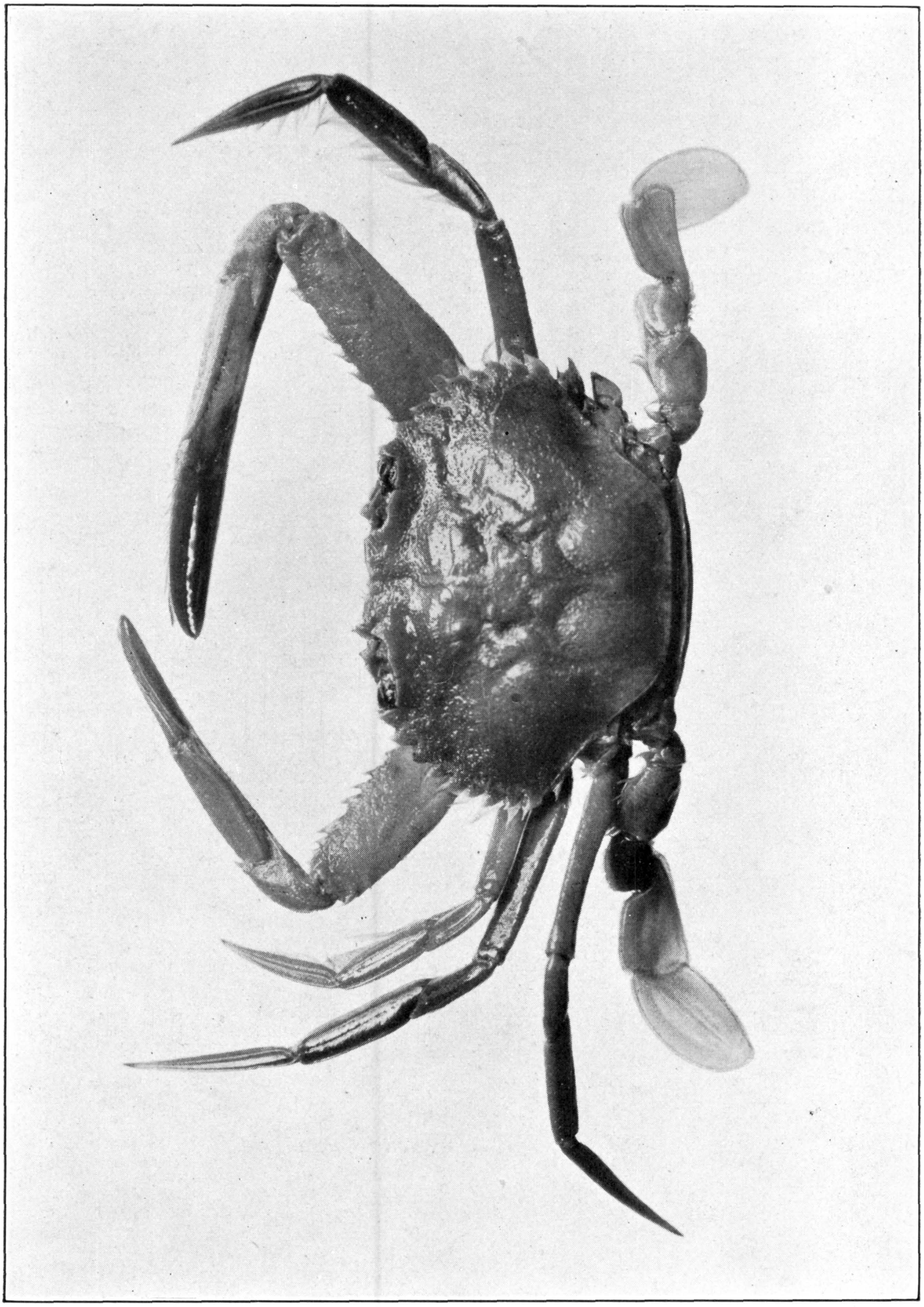

PORTUNUS (ACHELOUS) BAHAMENSIS (P. 90)

FOR EXPLANATION OF PLATE SEE PAGE 568.

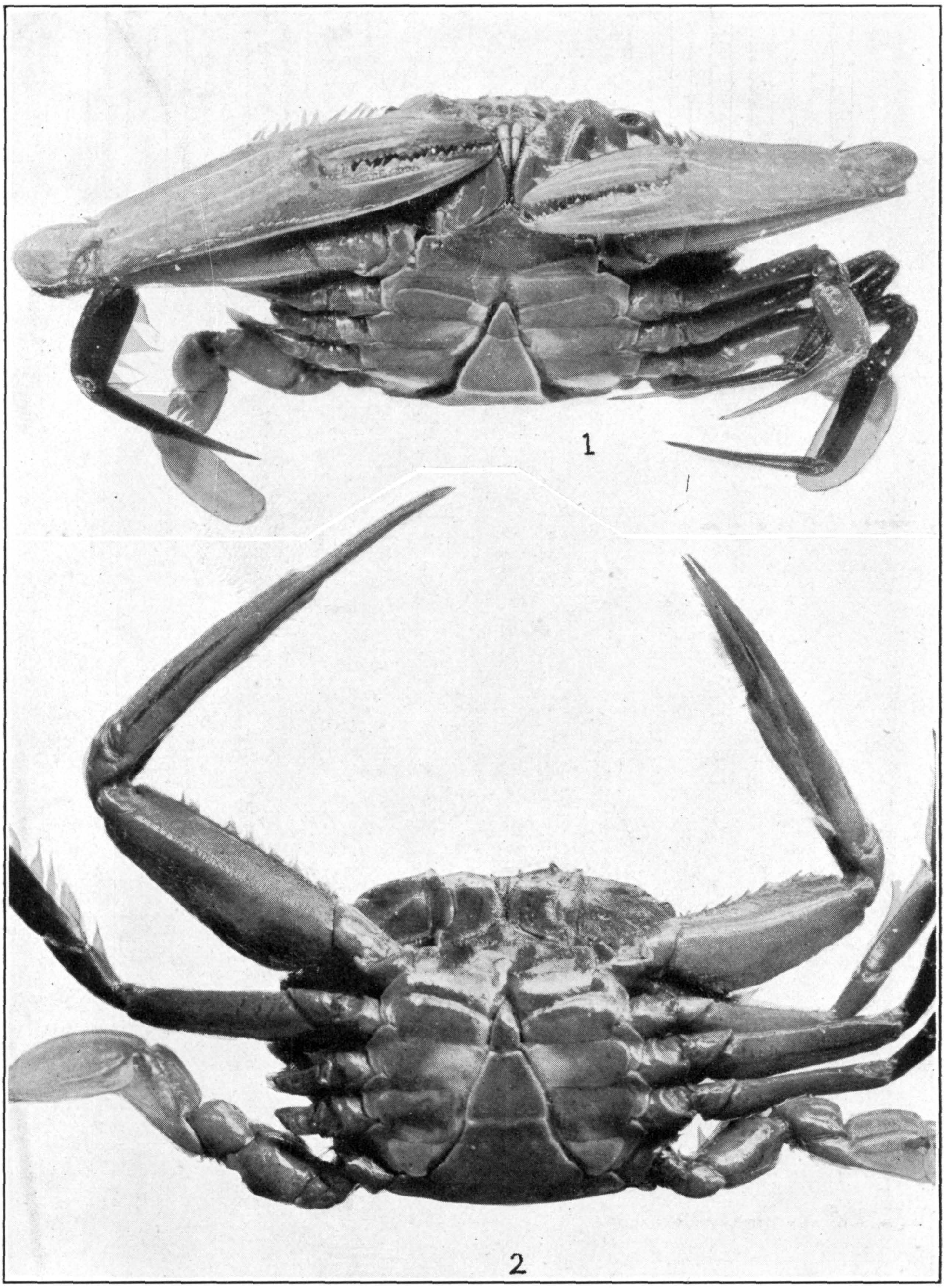

PORTUNUS (ACHELOUS) BAHAMENSIS (P. 90)

FOR EXPLANATION OF PLATE SEE PAGE 568.

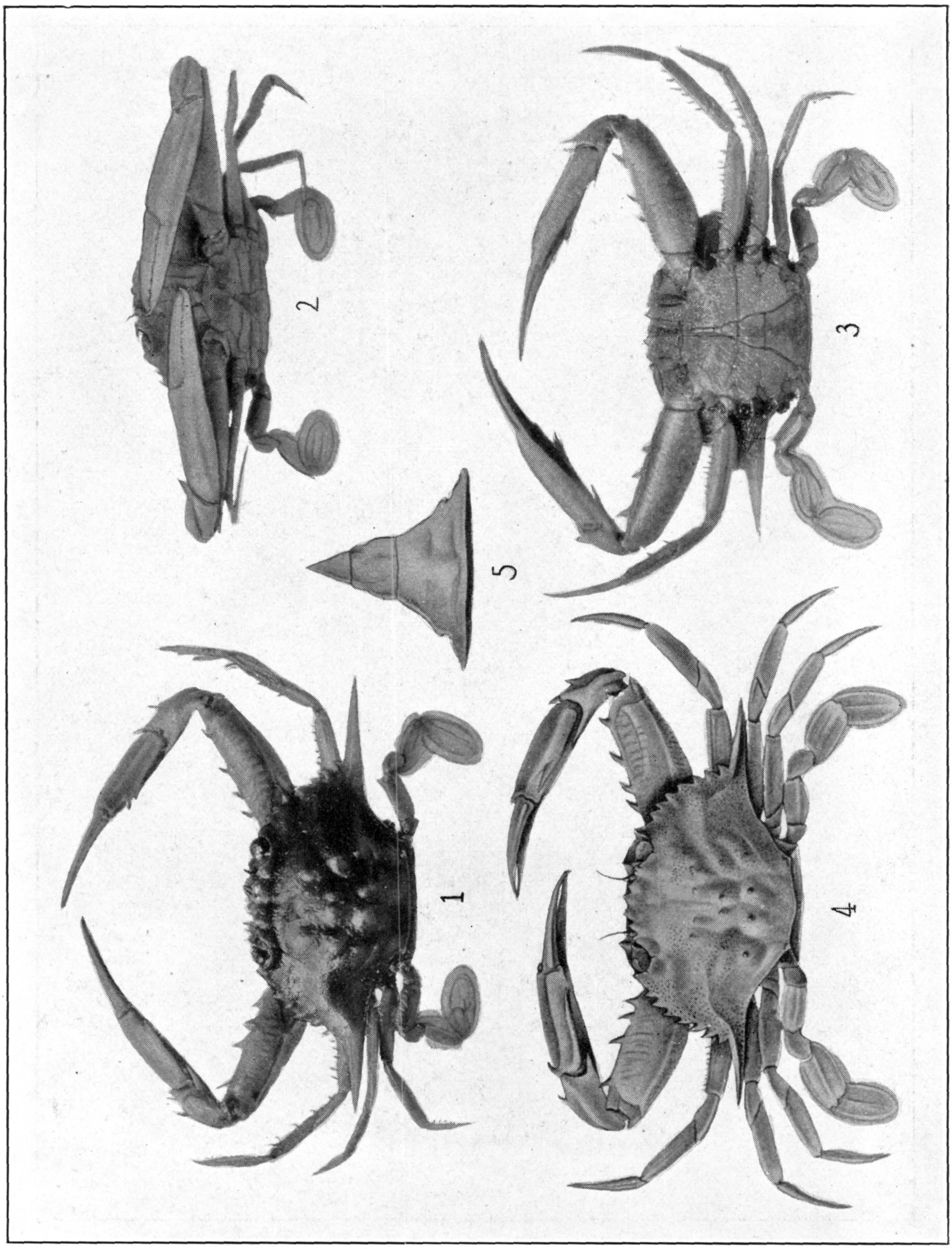

PORTUNUS (ACHELOUS) TUBERCULATUS (P. 90)

FOR EXPLANATION OF PLATE SEE PAGE 568.

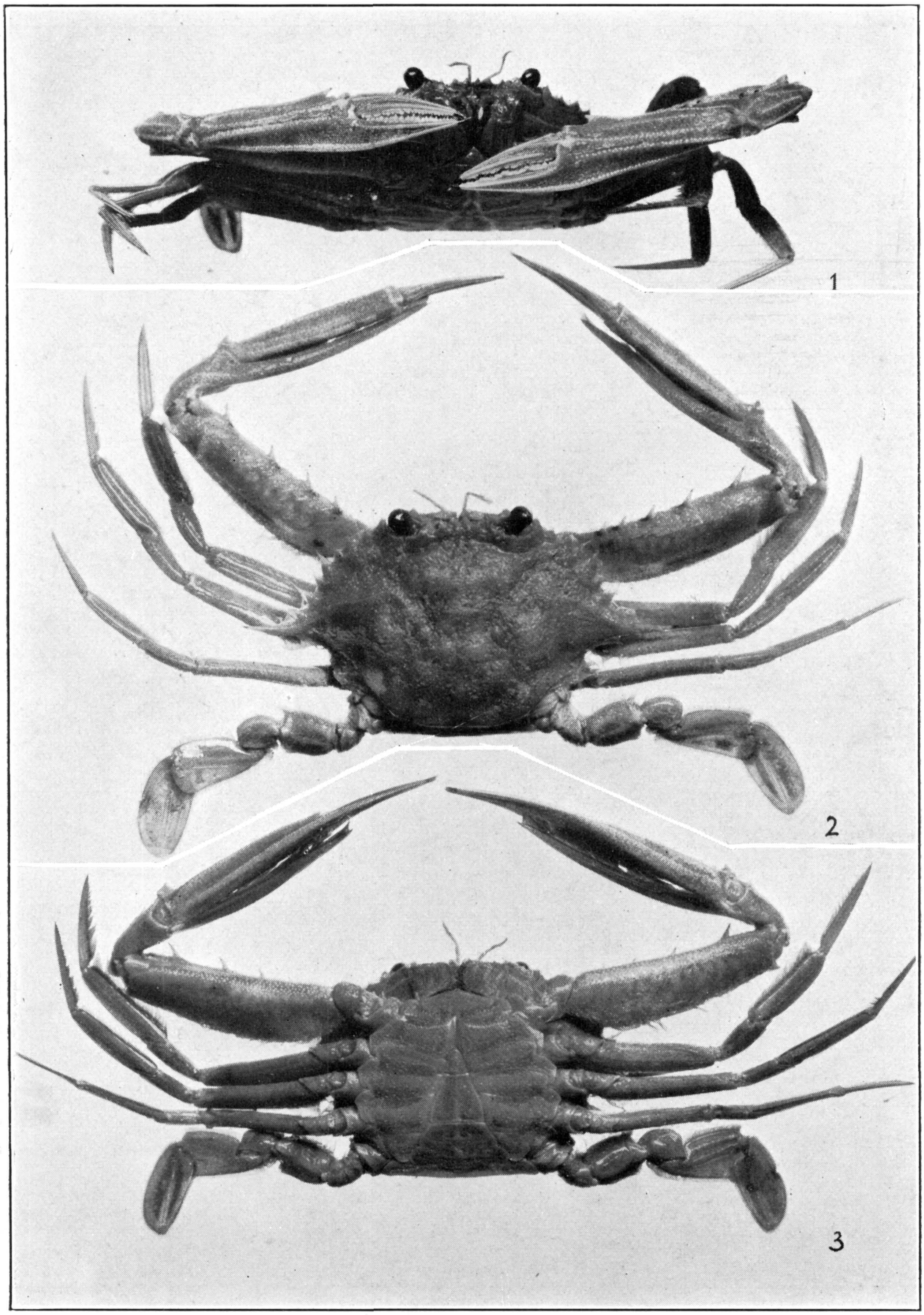

PORTUNUS (ACHELOUS) SPINICARPUS (P. 92)

FOR EXPLANATION OF PLATE SEE PAGE 568.

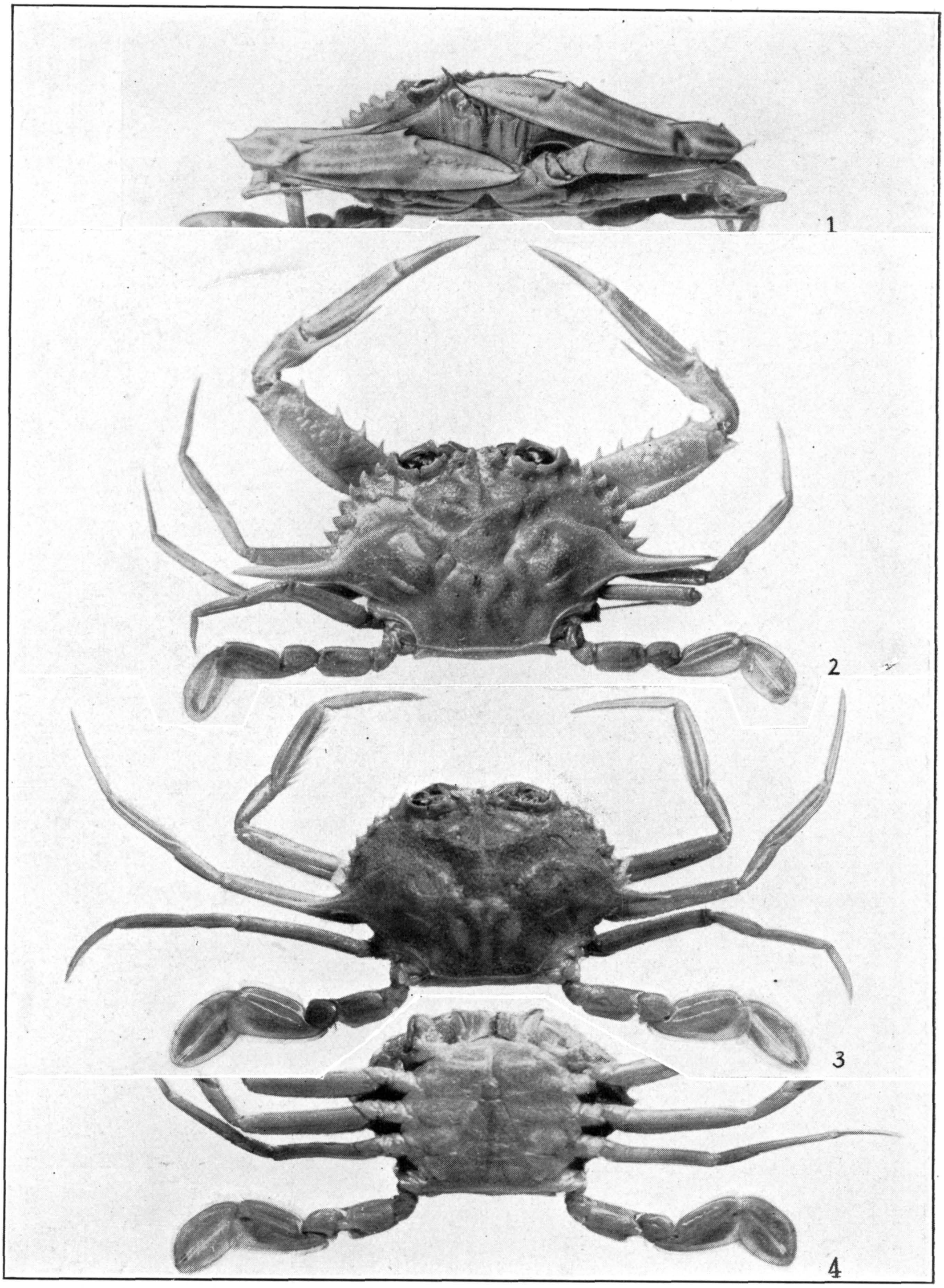

PORTUNUS (ACHELOUS) IRIDESCENS (P. 93)

FOR EXPLANATION OF PLATE SEE PAGE 568.

CALLINECTES SAPIDUS (P. 99)

FOR EXPLANATION OF PLATE SEE PAGE 569.

79856—30——42

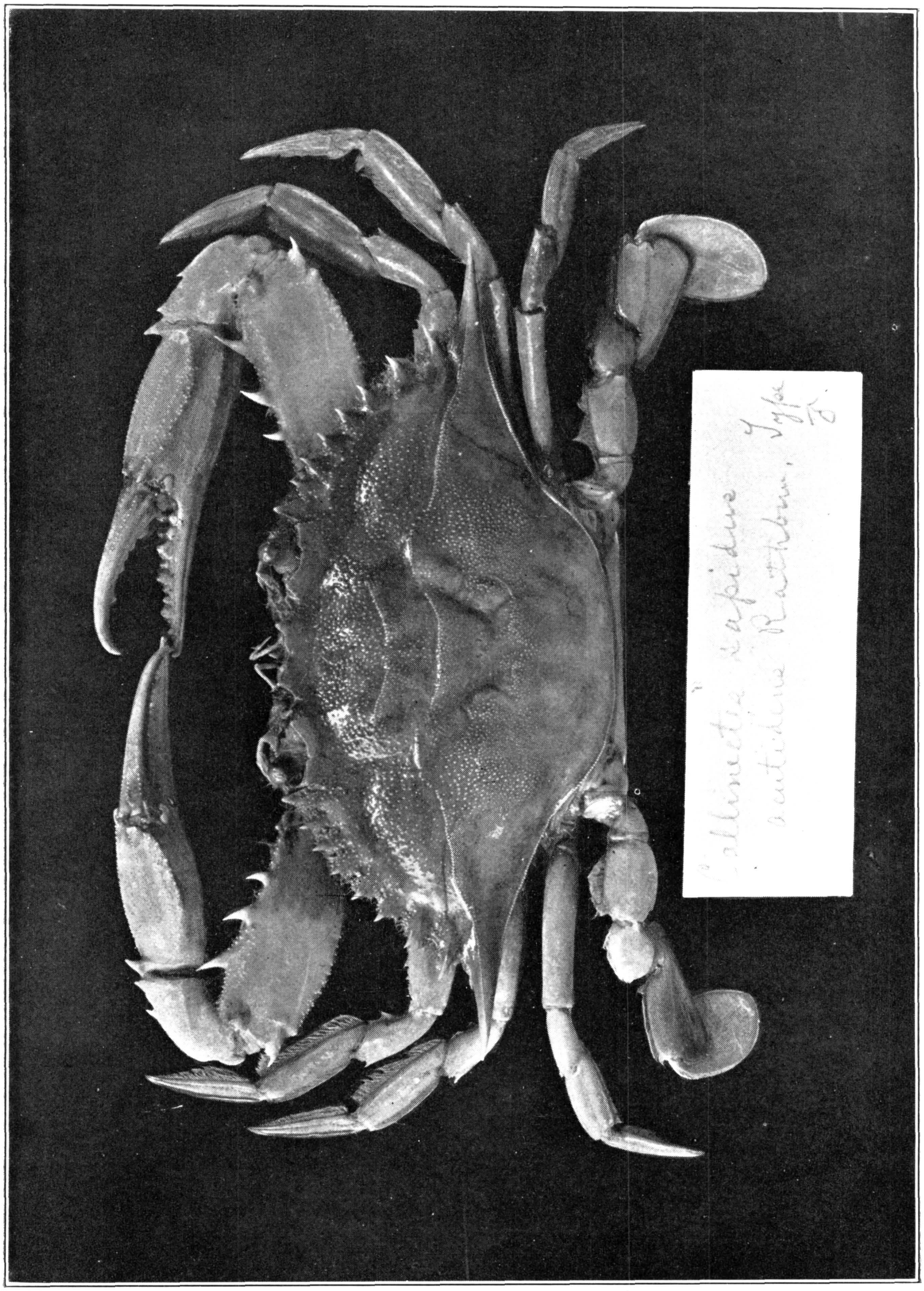

CALLINECTES SAPIDUS ACUTIDENS (P. 111)

FOR EXPLANATION OF PLATE SEE PAGE 569.

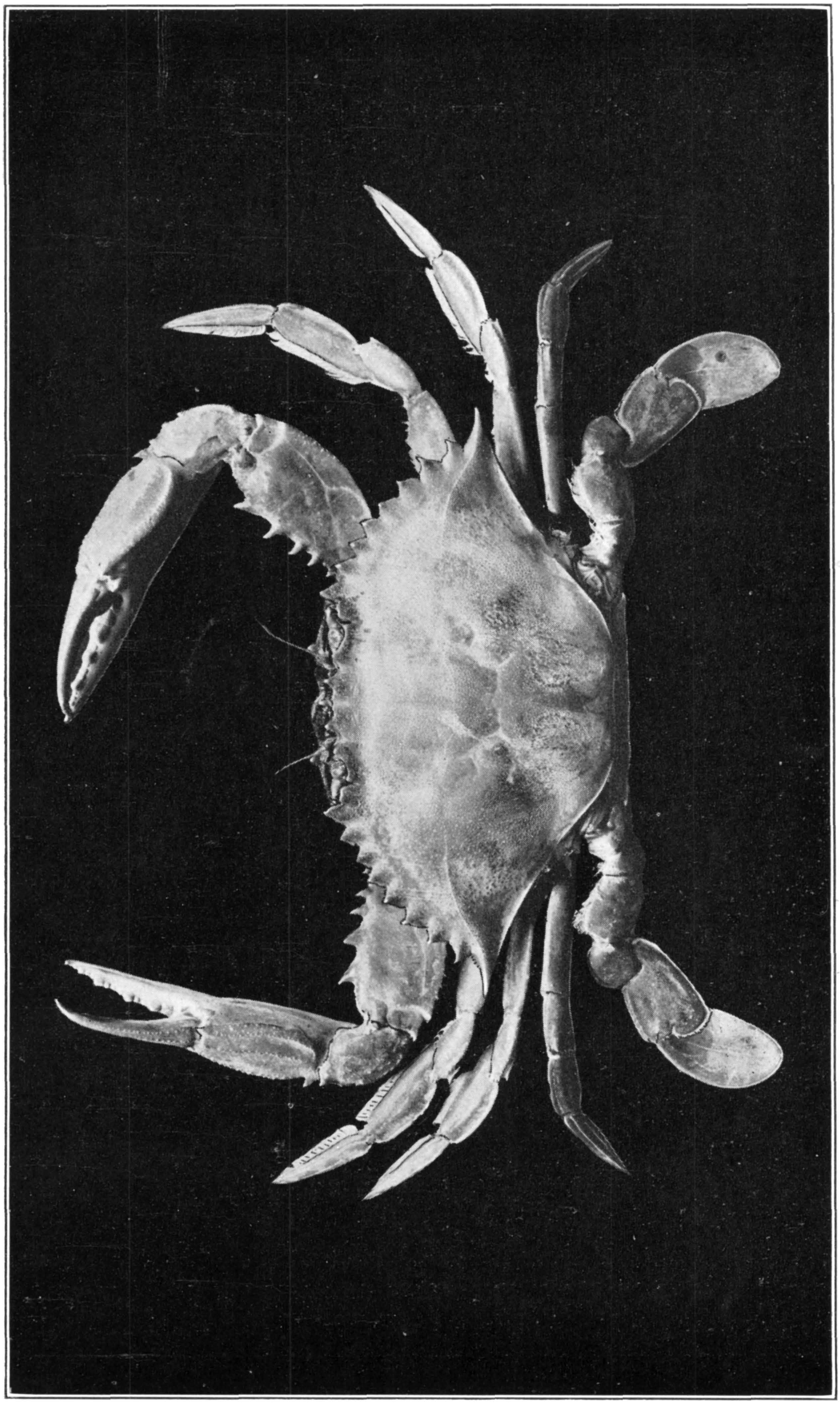

CALLINECTES BELLICOSUS (P. 112)

FOR EXPLANATION OF PLATE SEE PAGE 569.

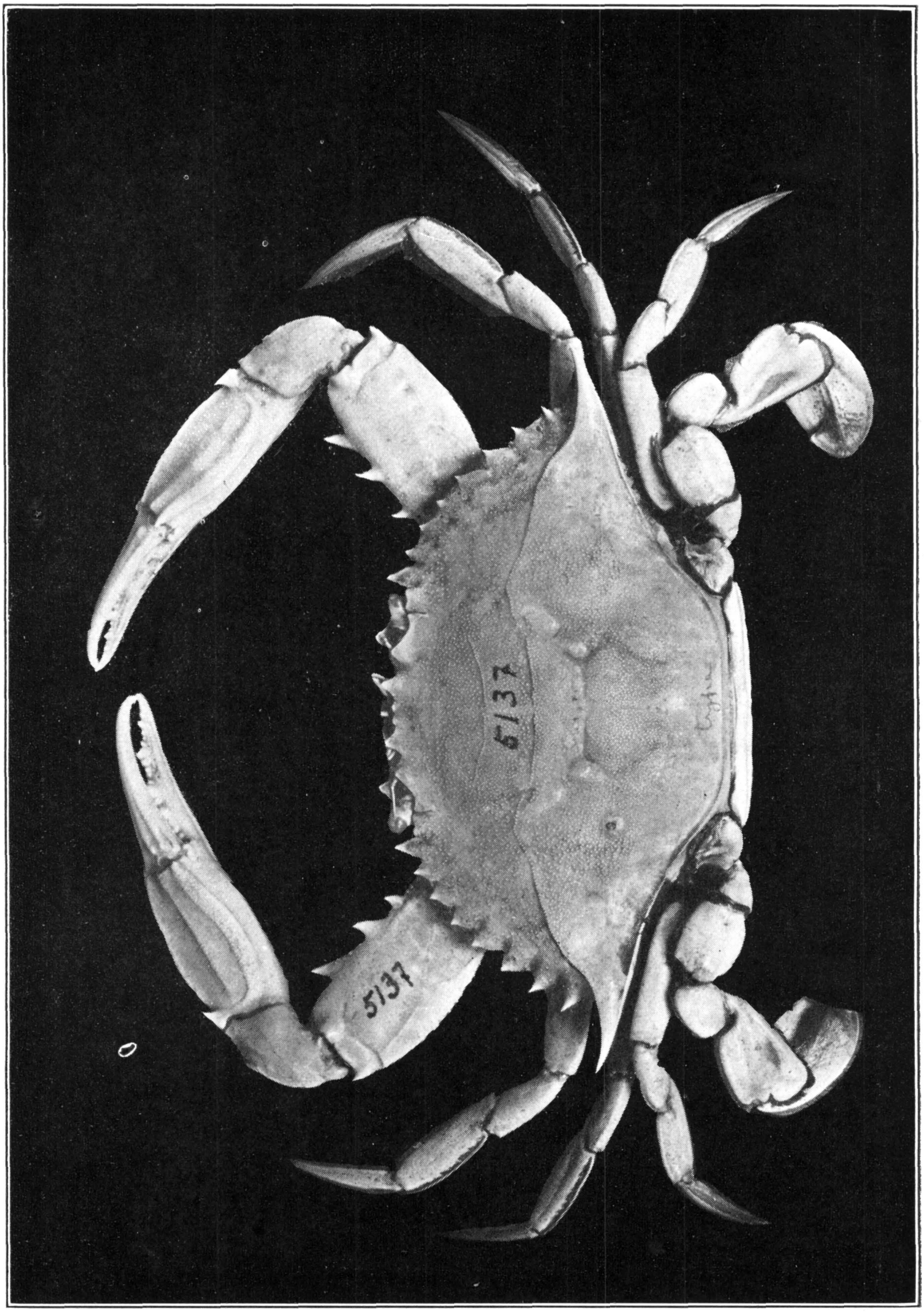

CALLINECTES ORNATUS (P. 114)

FOR EXPLANATION OF PLATE SEE PAGE 569.

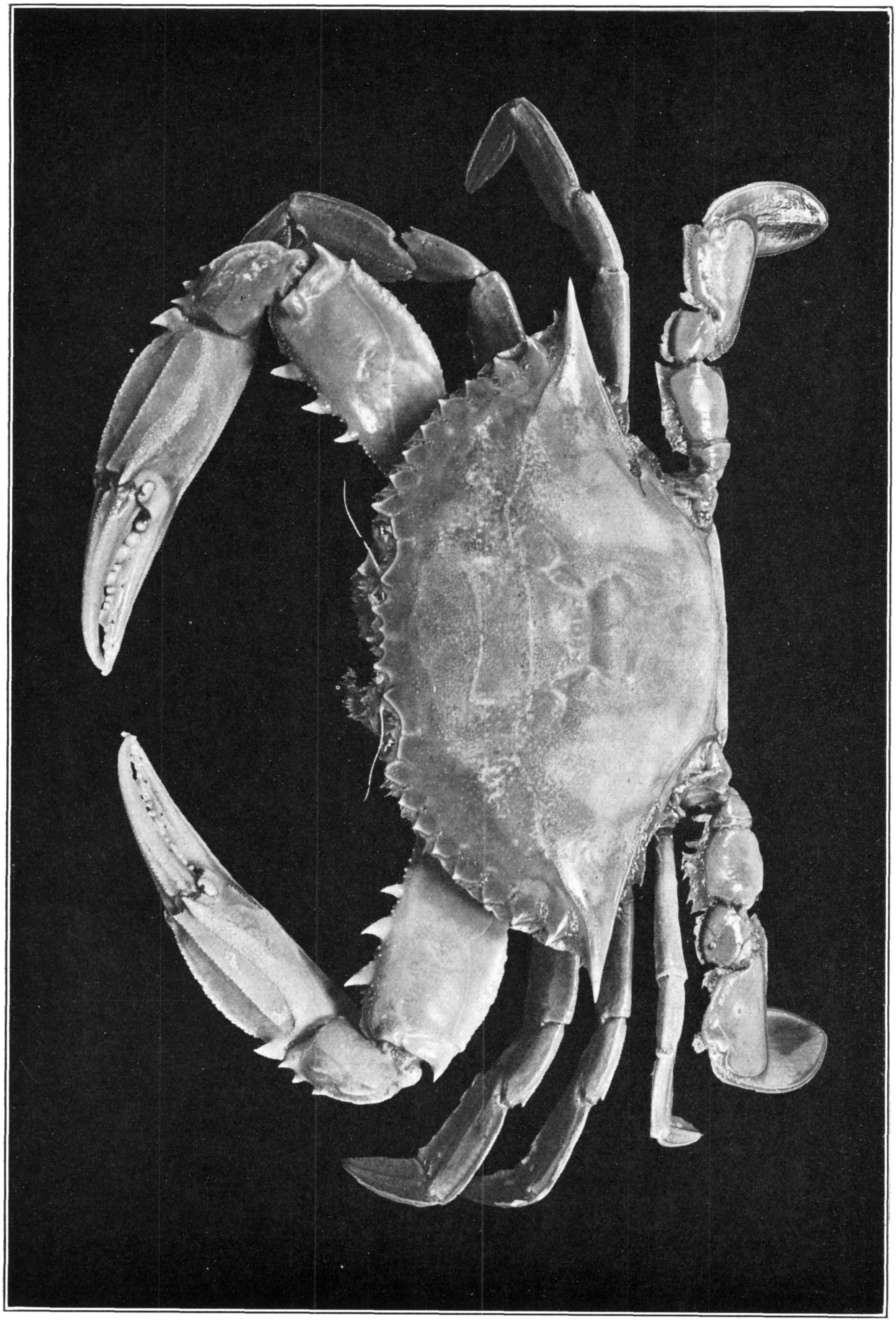

CALLINECTES DANAE (P. 118)

FOR EXPLANATION OF PLATE SEE PAGE 569.

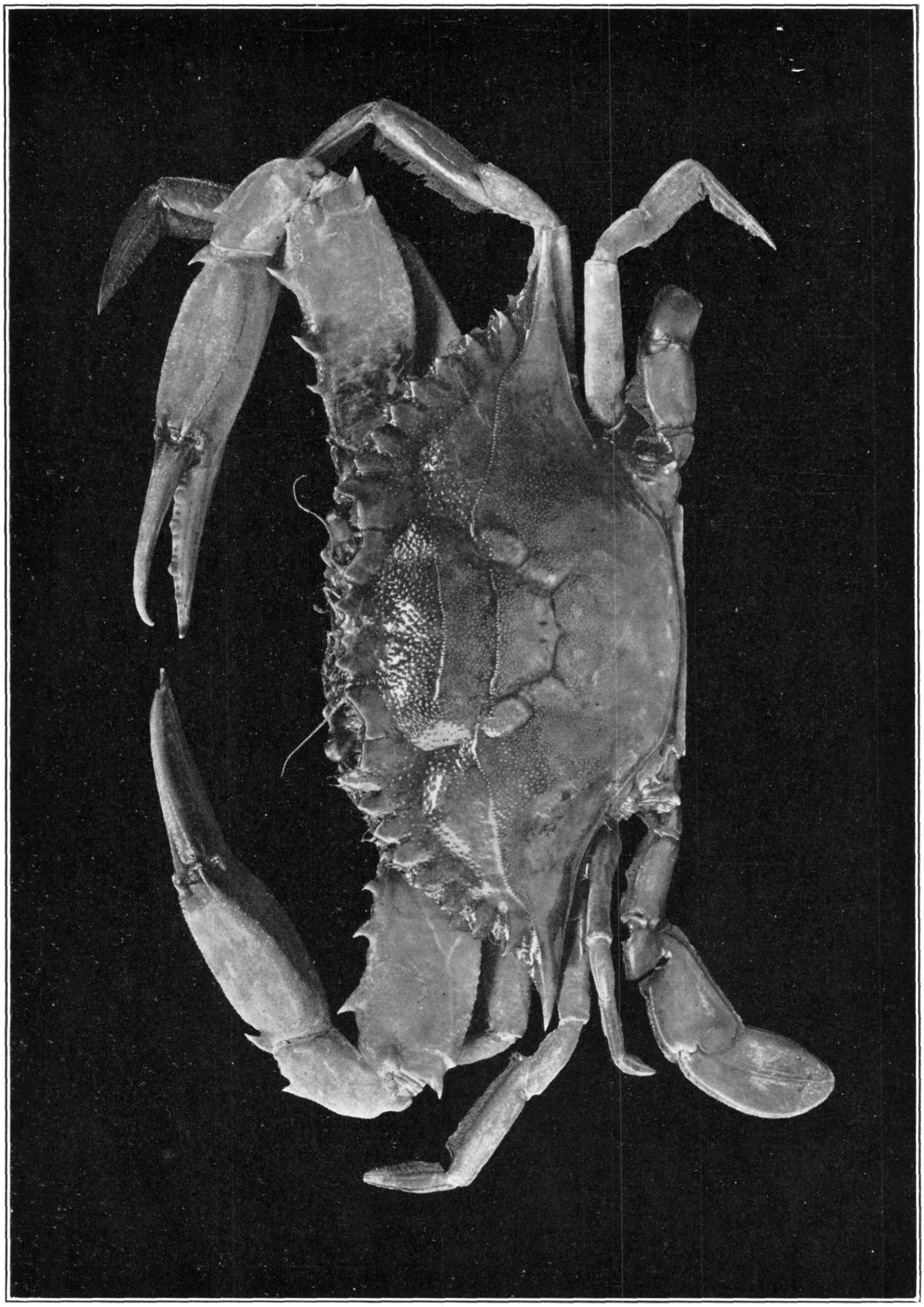

CALLINECTES ARCUATUS (P. 121)

FOR EXPLANATION OF PLATE SEE PAGE 569.

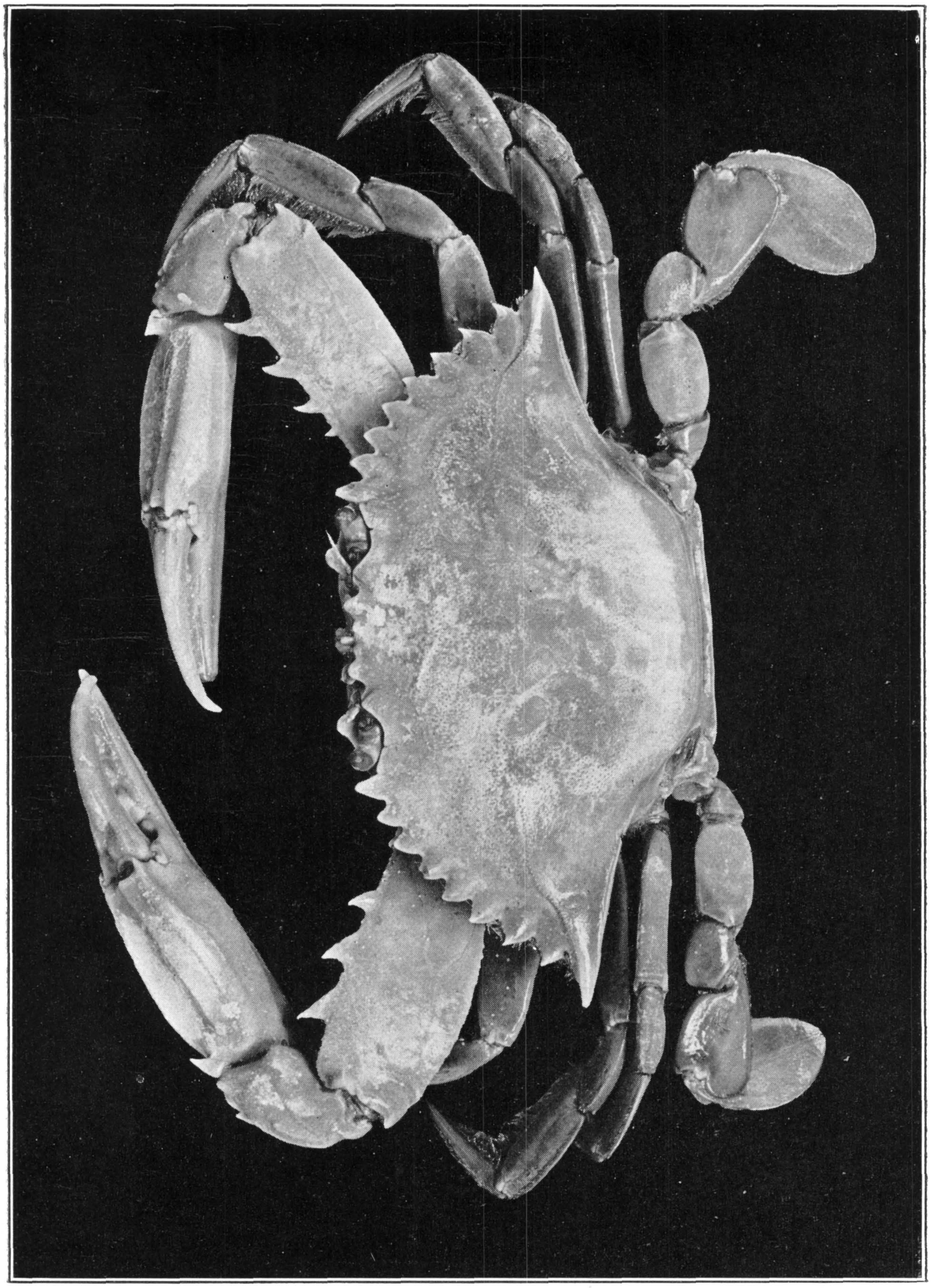

CALLINECTES MARGINATUS (P. 123)

FOR EXPLANATION OF PLATE SEE PAGE 569.

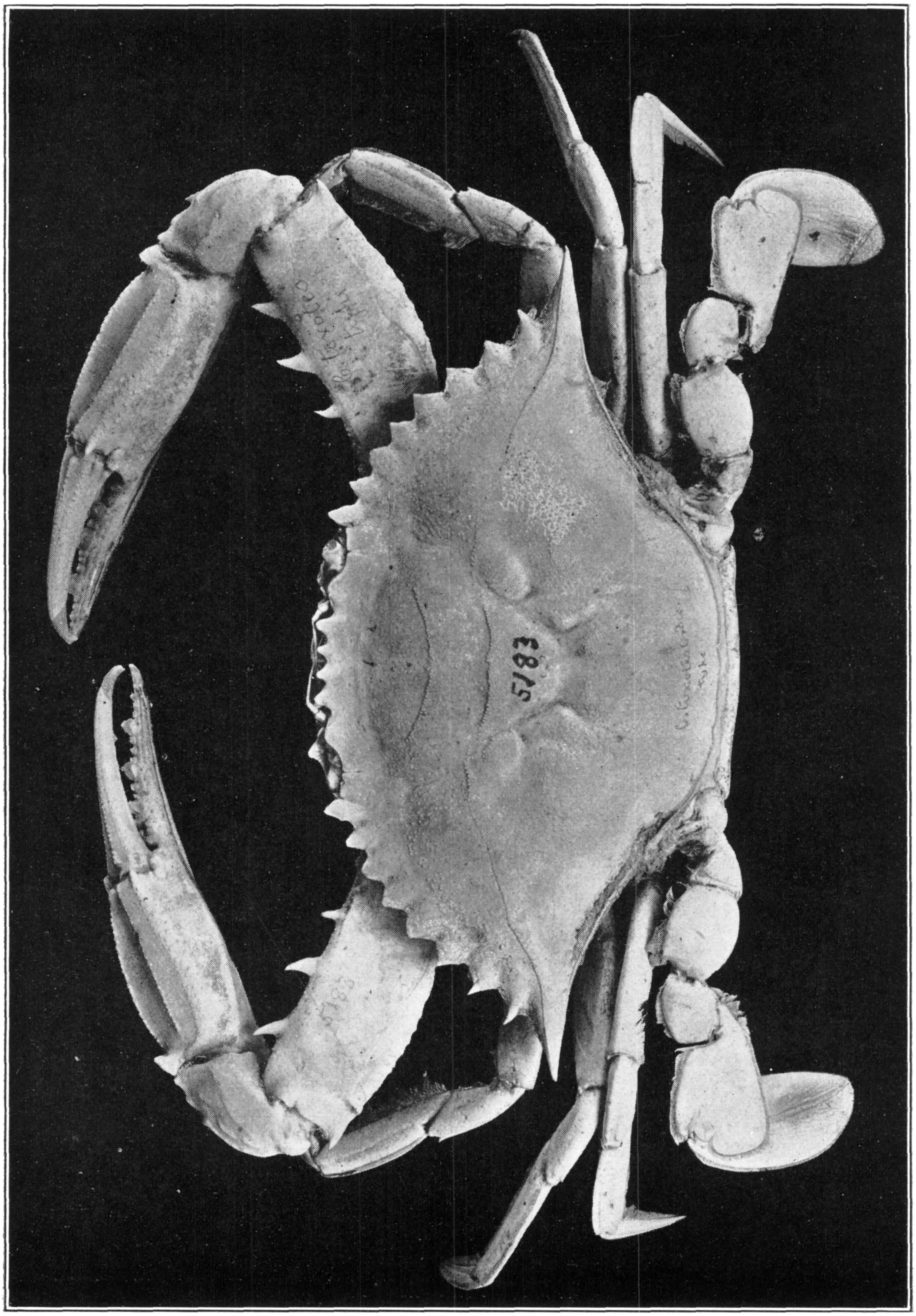

CALLINECTES TOXOTES (P. 127)

FOR EXPLANATION OF PLATE SEE PAGE 569.

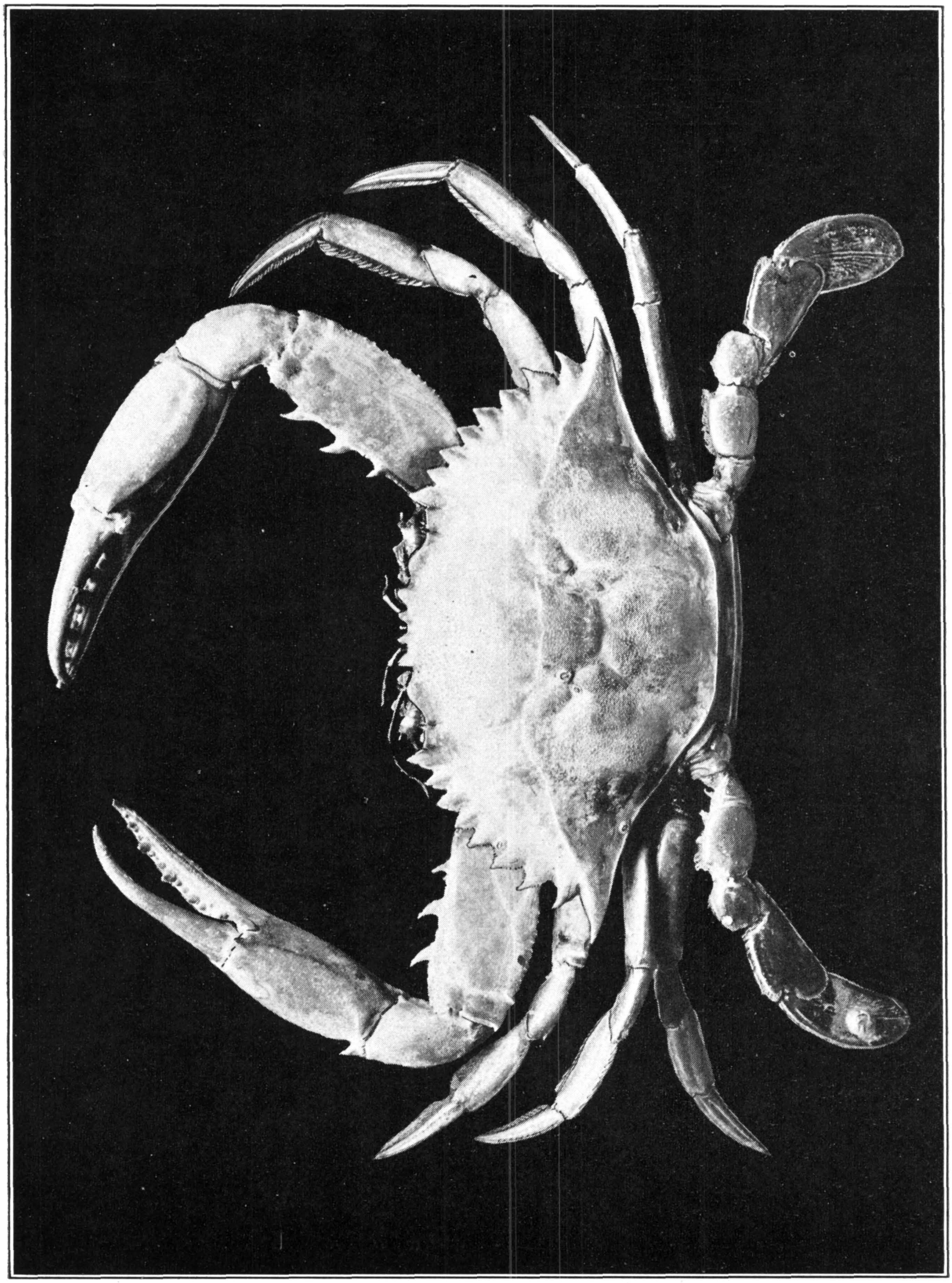

CALLINECTES BOCOURTI (P. 128)

FOR EXPLANATION OF PLATE SEE PAGE 569.

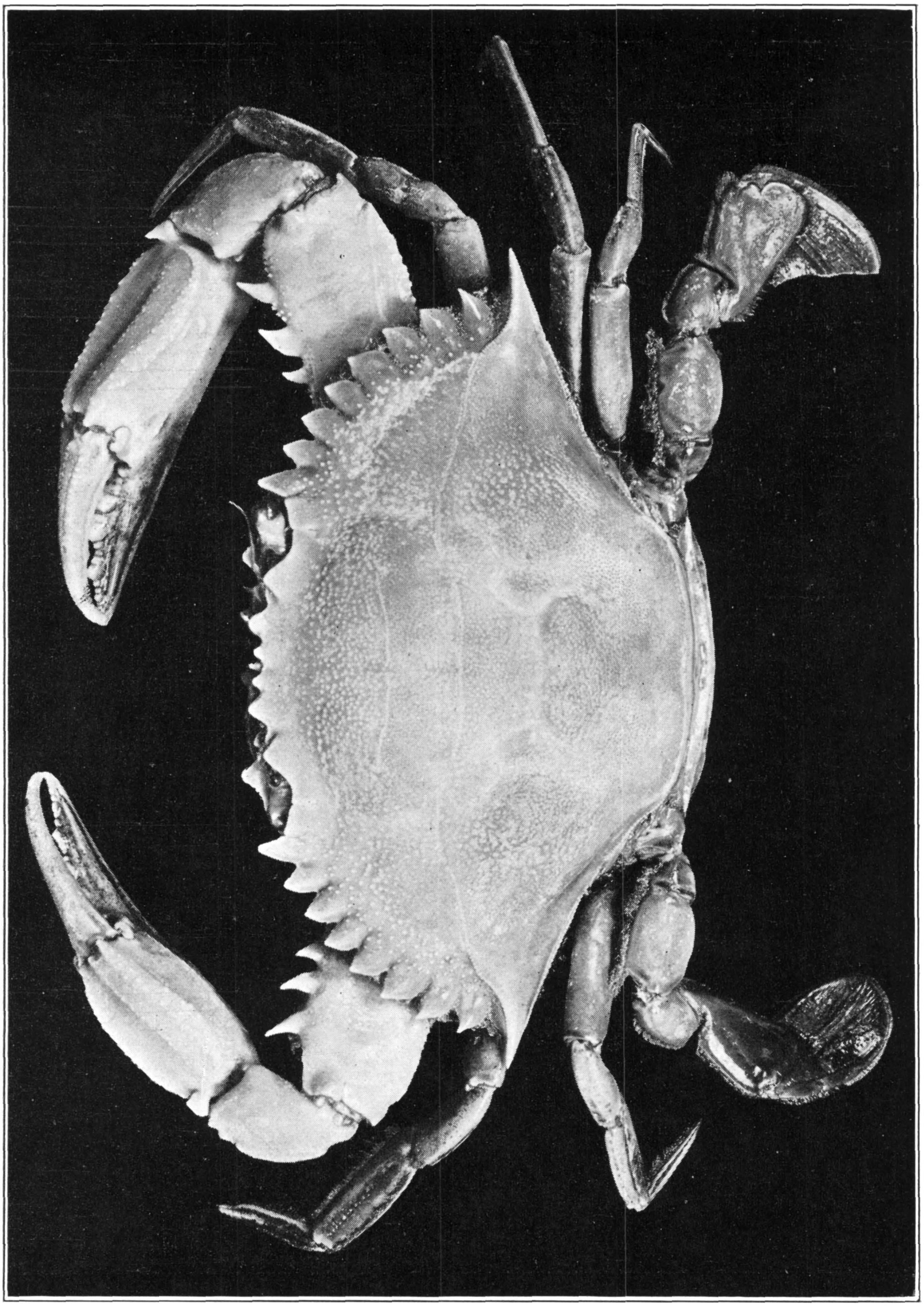

CALLINECTES EXASPERATUS (P. 130)

FOR EXPLANATION OF PLATE SEE PAGE 569.

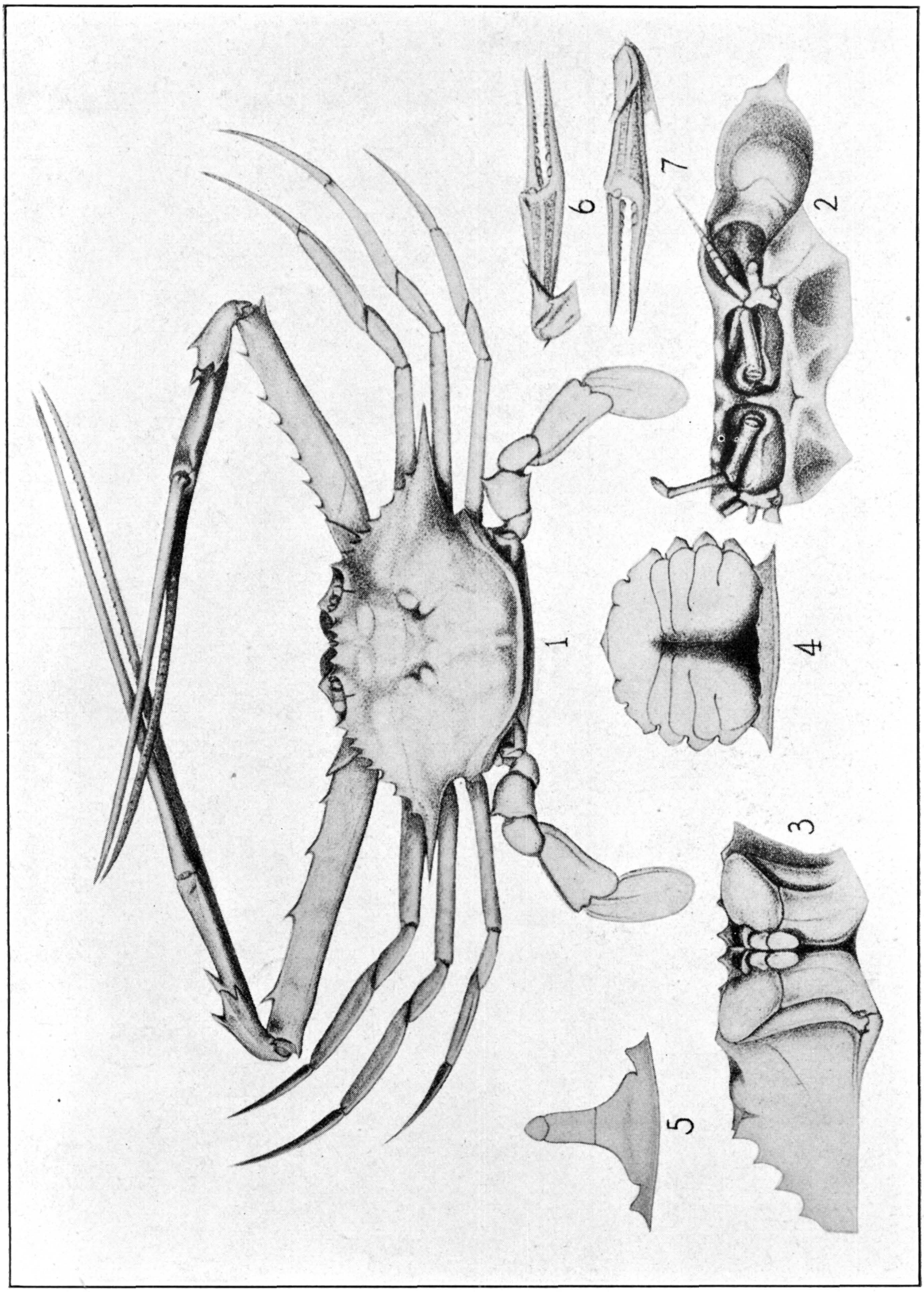

LUPELLA FORCEPS (P. 133)

FOR EXPLANATION OF PLATE SEE PAGE 569.